

---

## **AGREEMENT TO ABIDE BY PROGRAM EXPECTATIONS & CAMPUS REGULATIONS**

Rules and regulations provide the basis for a reasonably ordered campus life. The mere observance of rules, without the personal appropriation of the values they protect falls short of what the Johns Hopkins University "JHU" hopes for the campus community.

**Discuss between parent and child. Return completed forms as soon as possible.**

I, \_\_\_\_\_, allow my daughter/son/ward, \_\_\_\_\_  
("child") to attend the following Johns Hopkins University Summer Program(s):

- Summer University from July 1 – August 4**
- Discover Hopkins Session I, from July 8 – 21**
- Discover Hopkins Session II, from July 22 – August 4**

My child may participate in organized field trips to labs, monuments, museums, restaurants, shows, sporting events, movies, and the like which might require taking a bus or public transportation. I am aware of the risks inherent in this type of activity, on and off campus, from persons known and unknown and from transportation, residential, and educational settings and I assume those risks. I consent to the use of photographs taken of my child for future university brochures. My child may receive emergency medical treatment, if necessary in the determination of JHU, while attending the program. I understand that JHU assumes no liability for injury or damages arising from the result of participation unless due to willful fault or gross negligence on the part of the University and I agree to indemnify and defend JHU for damages resulting from my child's actions.

I hereby approve my child's participation in the educational program(s) above. To the best of my knowledge, there are no behavioral or other conditions that will interfere with my child's appropriate participation.

This is signed knowingly, honestly, and voluntarily.

Name of Parent or Guardian \_\_\_\_\_ Relationship to student \_\_\_\_\_

Signature of Parent or Guardian \_\_\_\_\_ Date \_\_\_\_\_

Signature of Student \_\_\_\_\_ Date \_\_\_\_\_

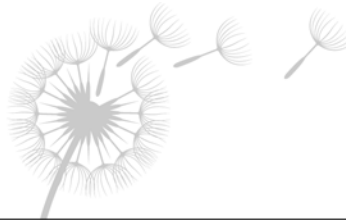

## RESIDENTIAL STUDENT RULES & REGULATIONS

Rules and regulations provide the basis for a reasonably ordered campus life. The mere observance of rules, without the cooperation and personal appropriation of the values that they protect falls short of what Johns Hopkins hopes for everyone who is part of the campus community.

**Students must observe the following regulations:**

**1. Care of Room and Building** – No student may install equipment, make repairs/alterations to their room/hall, paint, put up signs or posters outside the designated bulletin boards. The use of scotch tape or other adhesives, tacks, nails, etc., is prohibited. No objects shall be placed on the exterior ledge of windows. No pets are allowed. Use of electric frying pans, hot plates, microwave ovens, etc., are also prohibited. Report all repairs to the AMR II Housing Office immediately. The cost of repairing damage to individual rooms and halls will be charged to students at the end of the program.

**2. Keys and Access Cards** – Students are responsible for their access cards and room keys. The replacement fee for keys that are lost and must be replaced during the program or are not returned is \$75 per key.

**3. Fire/Crime Prevention** – The University does not assume responsibility for loss of, or damage to, personal property of residents through fire, theft, or other causes. It is the resident's responsibility to lock his or her door at all times. Smoke detectors have been installed in each room for fire protection. It is unlawful to tamper with this unit or any other fire safety equipment.

**4. Motor Vehicle Regulations** – Residential students may not bring automobiles to the program.

**5. Prohibited Acts** – Hopkins prohibits and has zero tolerance for: fireworks, setting fires, use or storage of dangerous chemicals, possession of weapons of any sort, including paint guns, possession or use of alcohol, drugs or drug paraphernalia, and smoking by high school students. These acts are prohibited both on and off campus and at all times while students are resident in the program.

**6. Leaving Campus** – It is mandatory for students to sign out and in upon leaving and returning to campus. Violations of this rule can result in disciplinary action. When signing out, it is the student's obligation to identify precisely where he/she will be off campus. If a student wishes to leave for an overnight absence, a note from a parent or guardian is required, and the student must be cleared by the Residential Coordinator before leaving.

**7. Curfew** – High school students must be and remain in their assigned room by midnight every night.

I will abide by all program rules and regulations. I understand that if I violate a rule or regulation, I will be subject to disciplinary action, up to and including immediate dismissal. I further understand that in the event I am dismissed, I will be required to leave campus immediately (within 24 hours), regardless of progress in the program, time in the program or completion date, and with no refund of tuition or fees. After being notified of dismissal, I will not be permitted to attend classes or take examinations, and I will be withdrawn from the program without receiving a grade or credit.

Signature of Student

Print Name

Date

I have discussed these rules and regulations with my child. I understand that my child may be dismissed from the program for repeated violations, or be immediately dismissed for zero-tolerance violations. I further understand and acknowledge the repercussions of dismissal.

Signature of Parent/Guardian

Print Name

Date